

ELEVATION

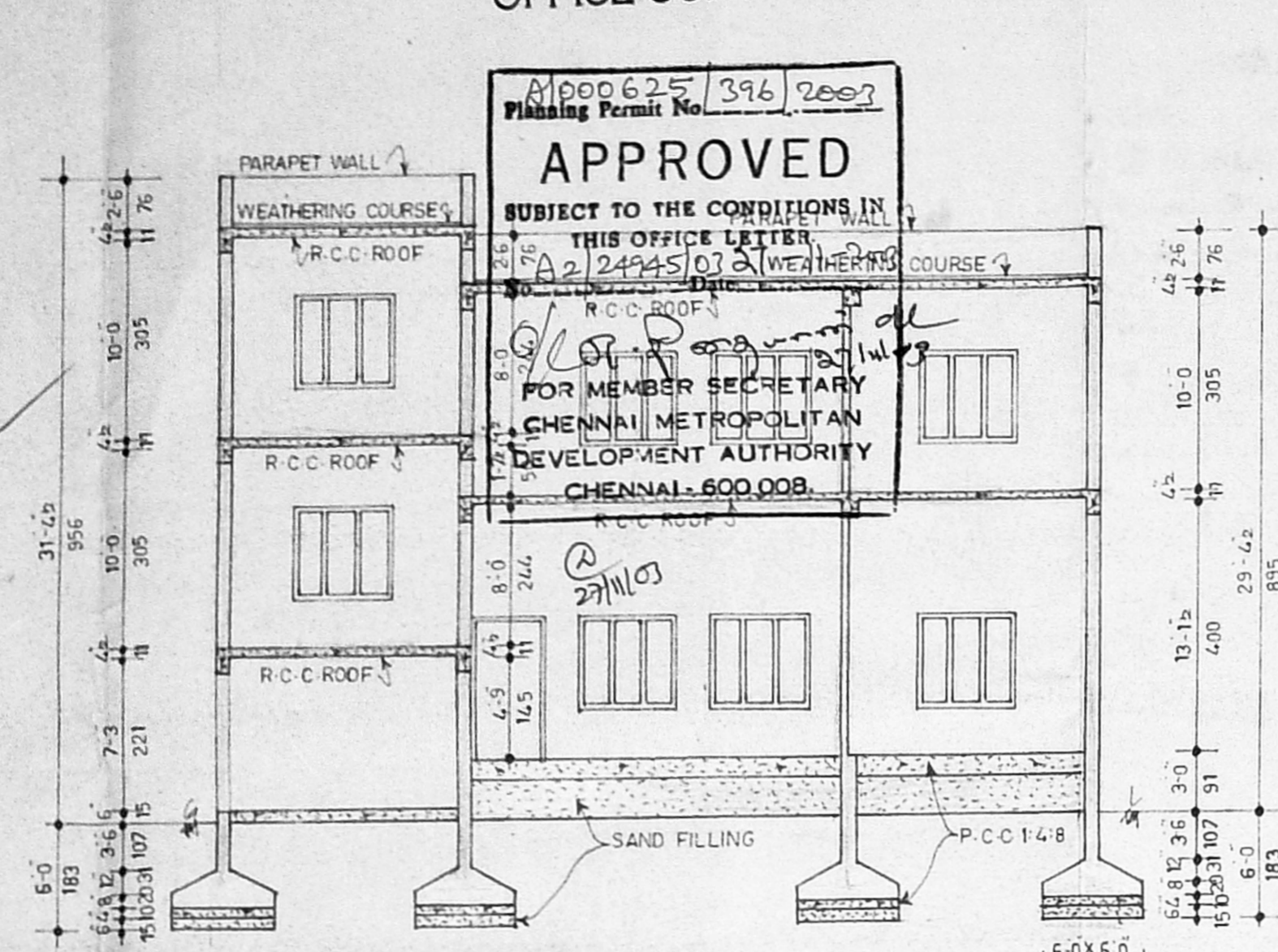

SECTION "A-A"

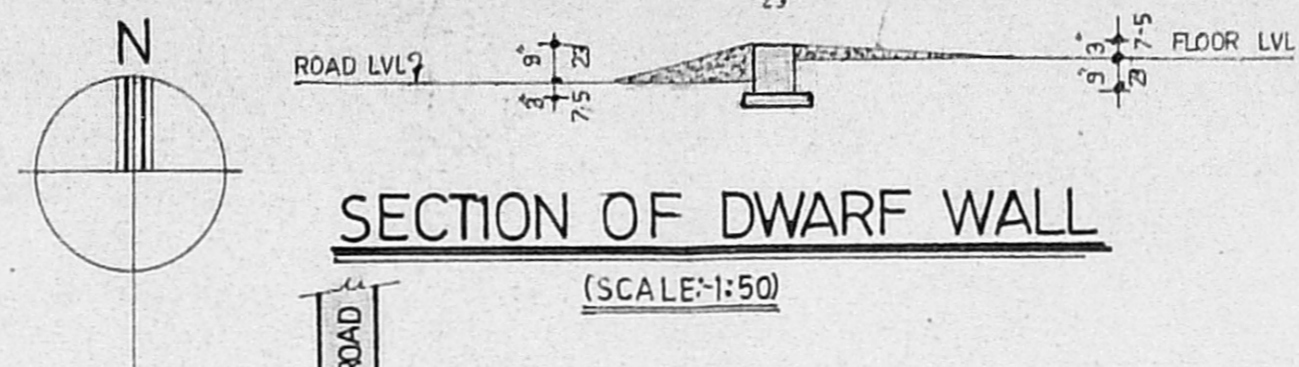

SECTION OF DWARF WALL
(SCALE:1:50)

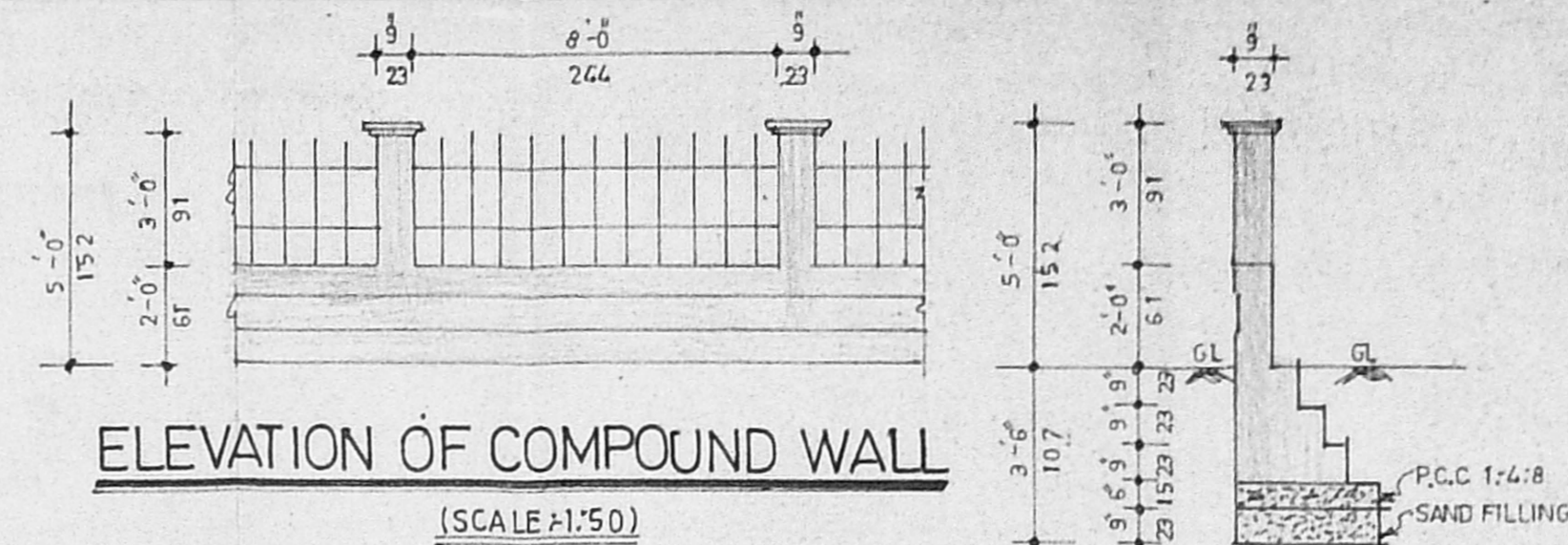

ELEVATION OF COMPOUND WALL
(SCALE:1:50)



SECTION OF COMPOUND WALL
(SCALE:1:50)

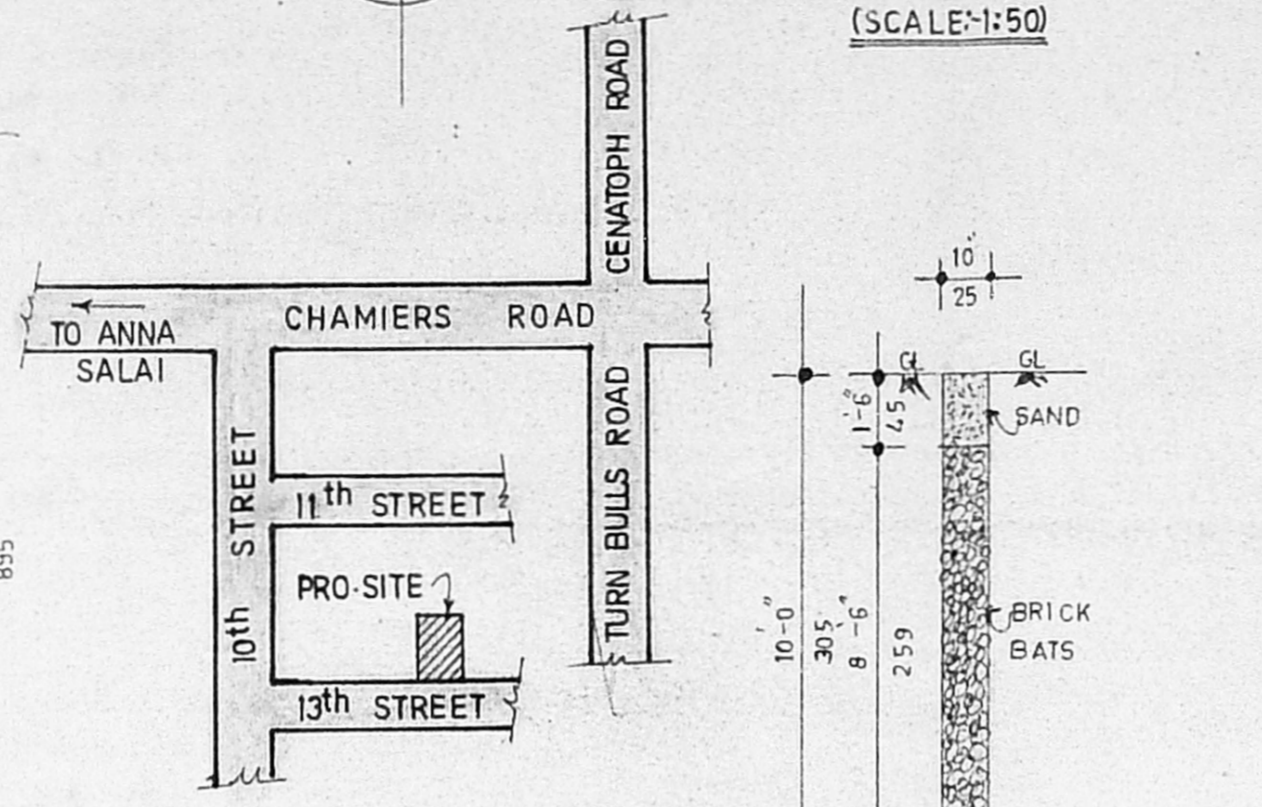

KEY PLAN
(NOT TO SCALE)

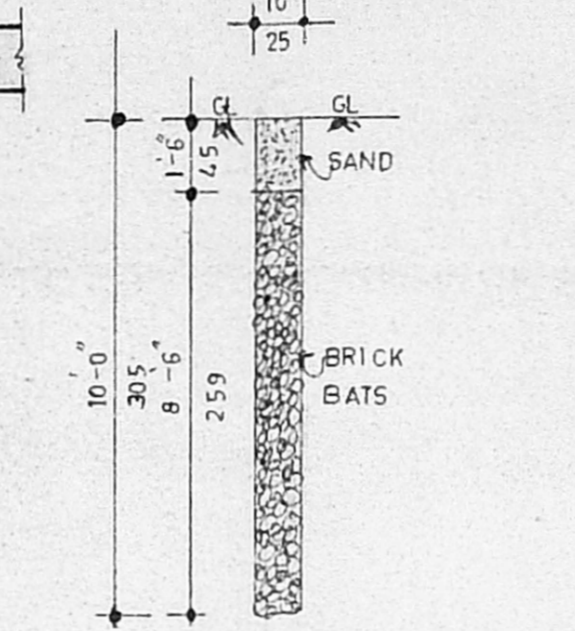

PERCOLATION PIT
(SCALE:1:50)

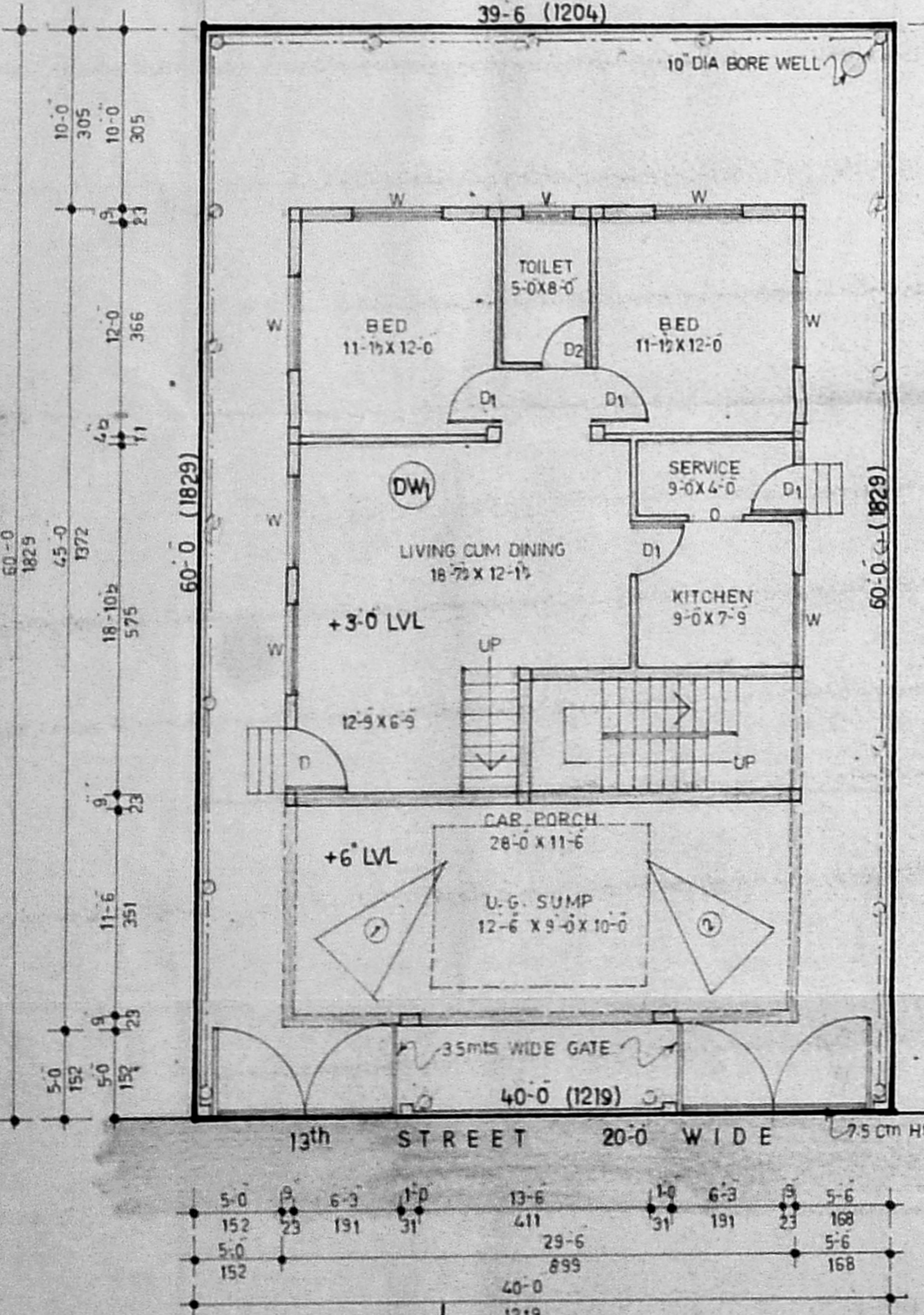
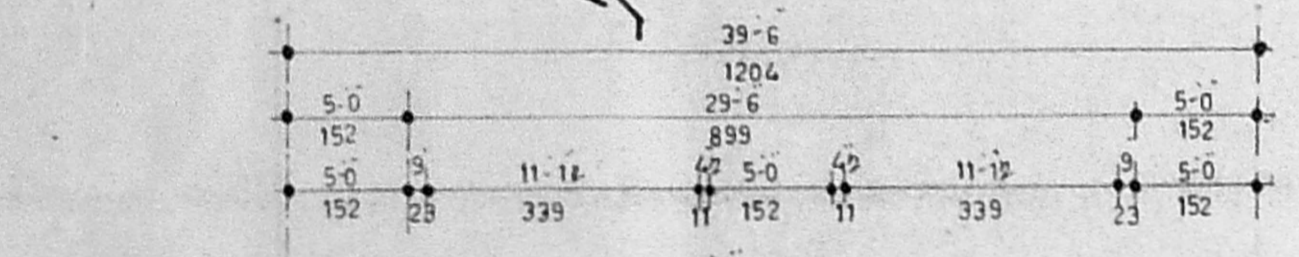

STILT / SITE / G.F. PLAN

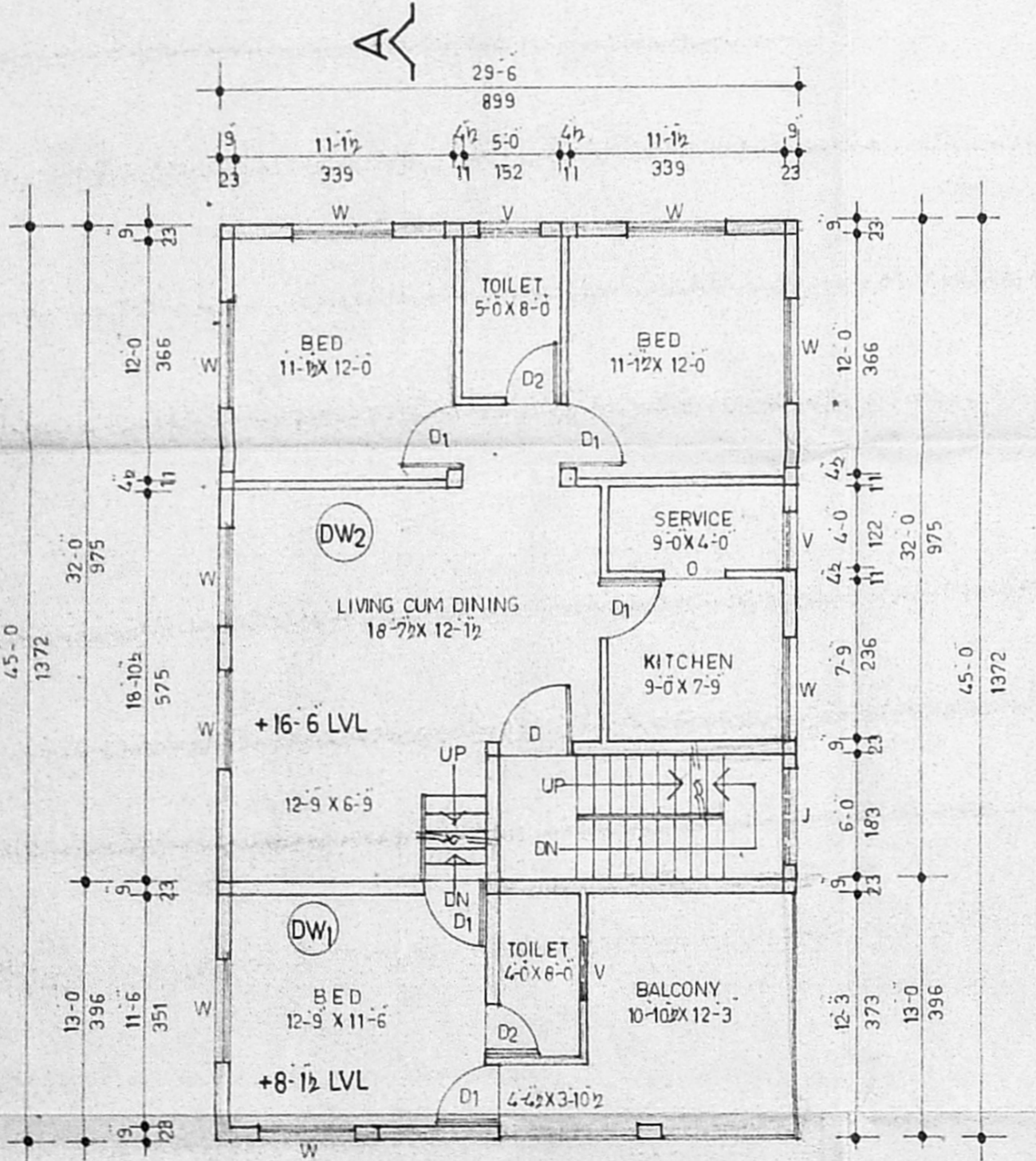

F.F. PLAN

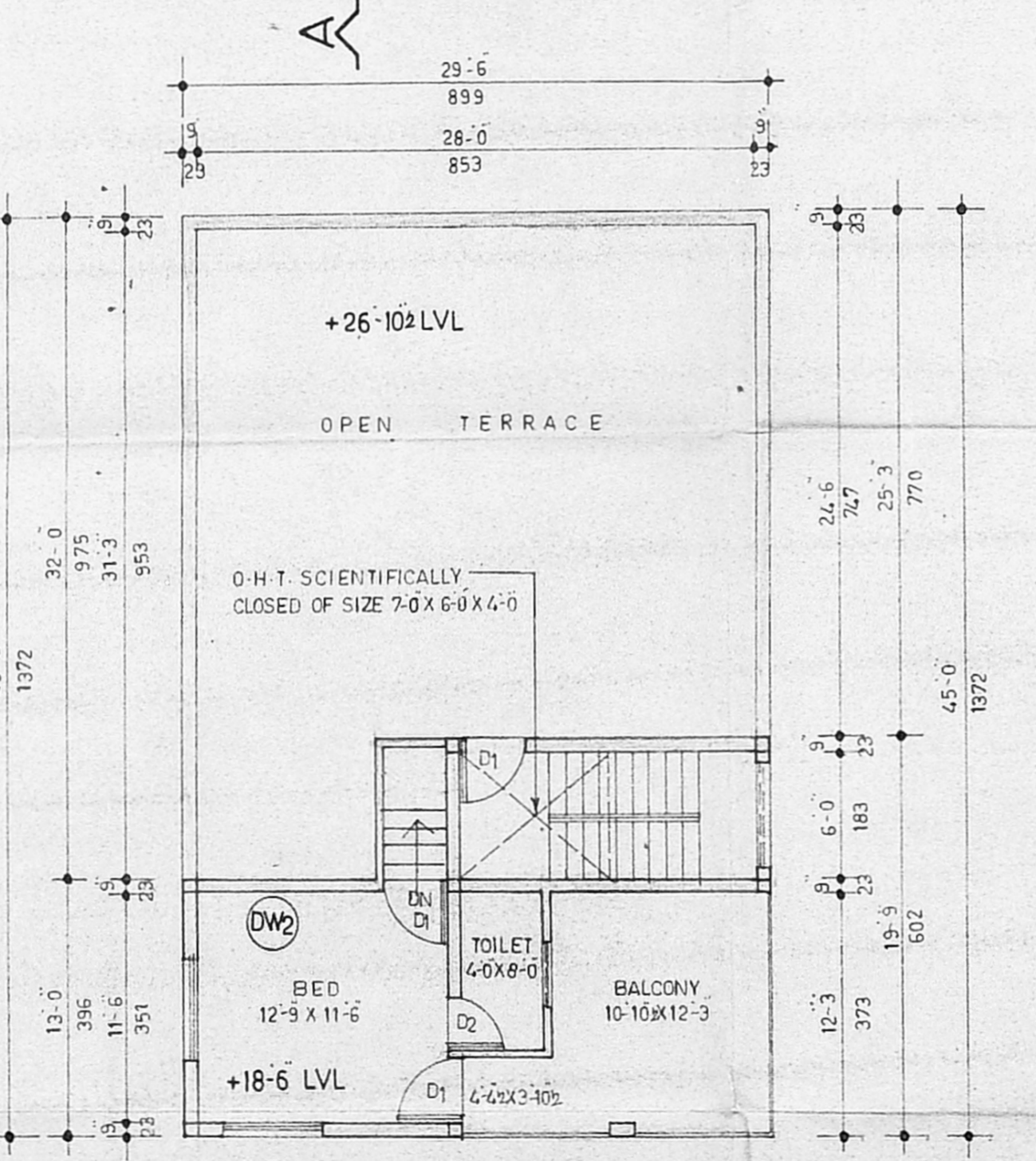

S.F. PLAN

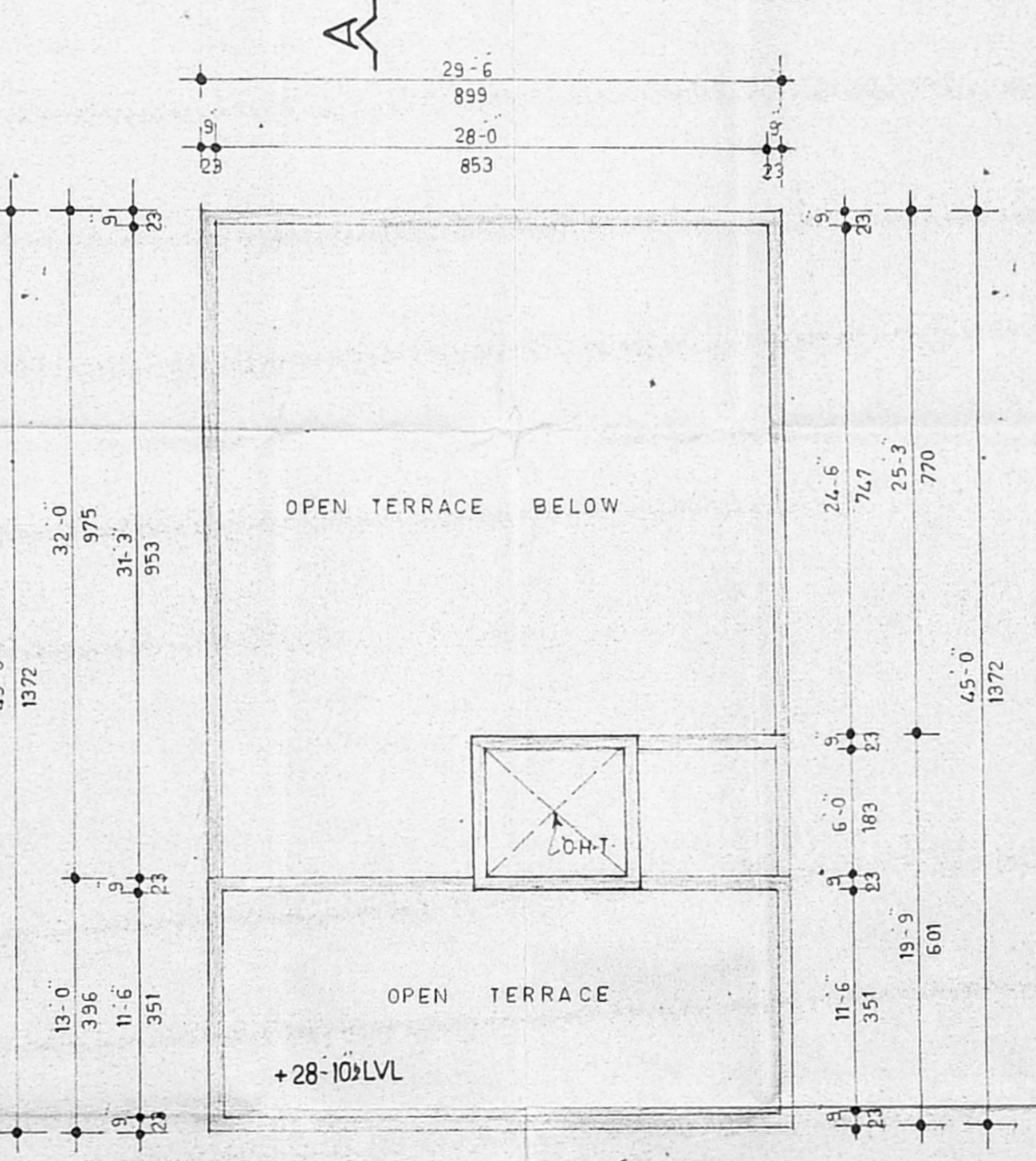

TERRACE PLAN

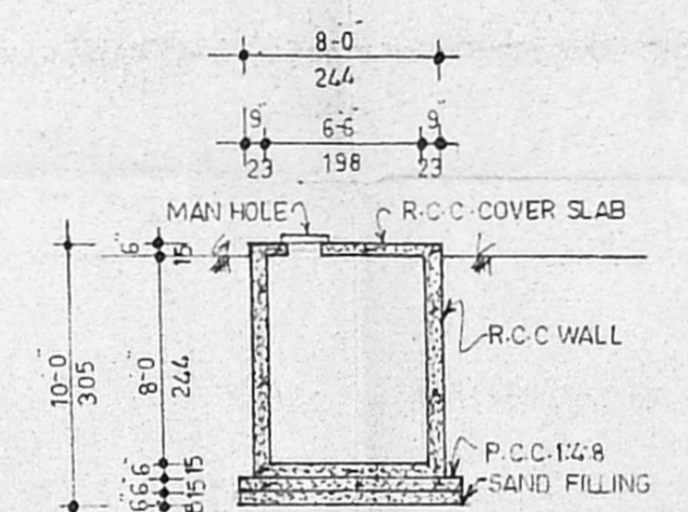

SECTION OF SUMP

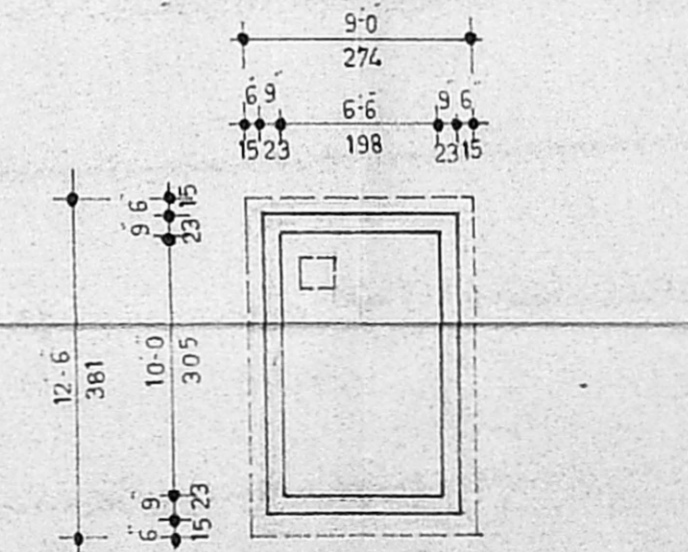

PLAN OF SUMP

PLAN SHOWING THE PROPOSED RESIDENTIAL BUILDING AT PLOT NO:168, DOOR NO:13, 13th STREET CHANNEL NANDANAM EXTENSION, NANDANAM, CHENNAI: 600 035. BEARING, OF MYLAPORE DIVISION.

CORP. DN. NO: 116 ZONE-VIII

SCALE: 1:100

SPECIFICATION

FOUNDATION WITH COLUMN FOOTING OVER SAND FILLING AND R.C.C. 1:4:8 BRICK WORK IN C.M. 1:6 AND PLASTERING IN C.M. 1:4 ALL RCC WORKS IN C.C. 1:2:4 WITH SUITABLE REINFORCEMENTS

JOINERY

- D DOOR 3'-6" X 7'-0" (107 X 213)
- D1 DOOR 3'-0" X 7'-0" (91 X 213)
- D2 DOOR 2'-6" X 7'-0" (76 X 213)
- W WINDOW 5'-0" X 4'-6" (152 X 137)
- V VENTILATOR 3'-0" X 2'-6" (91 X 61)
- J JOLLY WORK

AREA STATEMENT

	S.F.T.	S.Q.M.
PLOT AREA	2,385	221.57
GROUND FLOOR	1,328	123.38
FIRST FLOOR	1,328	123.38
SECOND FLOOR	384	35.67
HEAD ROOM	120	11.15
TOTAL BUILT UP AREA	3,160	293.57
PLOT COVERAGE	55.68%	
F.S.I.	1.27	

REFERENCE

- PROPOSAL
- ROAD
- BOUNDARY
- DEMOLITION PLAN SANCTIONED VIDE - DA/823/2002

- 1 S. Leona Mangalbai
- 2 E. Jeyam Valarmathi

OWNER

K. HEMALATHA, D.C.E.,
Consulting Civil Engineer &
Licensed Surveyor Class-II No. 979
Corporation of Chennai
New No 2 (Old No 13) Chinmaya St,
T. Nagar, Chennai-600017,
Ph: 28224857, 28224858, 28224859

LICENSED SURVEYOR